

SEC - CC
A/20350/236/96
Planning Permit No. **APPROVED**
SUBJECT TO THE CONDITIONS IN THIS OFFICE LETTER.
No. A/1249/96 D. 12-6-96
FOR MEMB. SECRETARY
MADRAS MUNICIPAL
DEVELOPMENT AUTHORITY
MADRAS 600 008.

SITE PLAN:
SCALE: 1" = 16.0'

Revised plan J
JOINERY DETAILS:
A/1249/96
D: DOOR: 3'3" x 7'0" (99 x 213)
D1: DOOR: 3'0" x 7'0" (91 x 213)
D2: DOOR: 2'0" x 7'0" (63 x 213)
W: WINDOW: 4'0" x 4'0" (122 x 122)
W1: WINDOW: 3'0" x 4'0" (91 x 122)
W2: WINDOW: 4'0" x 2'0" (122 x 61)
V: VENTILATOR: 2'6" x 1'6" (76 x 46)

AREA DETAILS: 59.91
PLOT EXTENT: 2410 SQ FT 223.88
GROUND FLOOR: 1426 SQ FT 132.47
FIRST FLOOR: 1630 " 151.42
TOTAL: 3056 283.90
COVERAGE: 65%
FSI: 1.23

COLOUR INDEX:
PROPOSED ROAD BOUNDRY

SCALE: 1" = 8.0' (1:100)
TITLE:
PLAN SHOWING THE PROPOSED RESIDENTIAL BUILDING AT PLOT NO 16A, N.S.R. ROAD IN S.N. 12/2A/1A/1A/1A/1A/1A/2 OF HASTINAPURAM VILLAGE (PALLAVARAM MUNICIPALITY)

OWNER: S. Narasimhan

SURVEYOR:
P. K. VENUGOPAL, Rtd, A.E., CORPORATION OF MADRAS
Civil & Sanitary Engineering Consultants
Licensed Surveyor, Class-1 No. 32
Licensed Plumber, Class-1 Metro Water
Sewerage No. Water Supply No.
8, Neelakandan Street, Nanganakuram (Laxo Area)
Backside of Corporation Girls Higher Secondary School
MADRAS 600 034

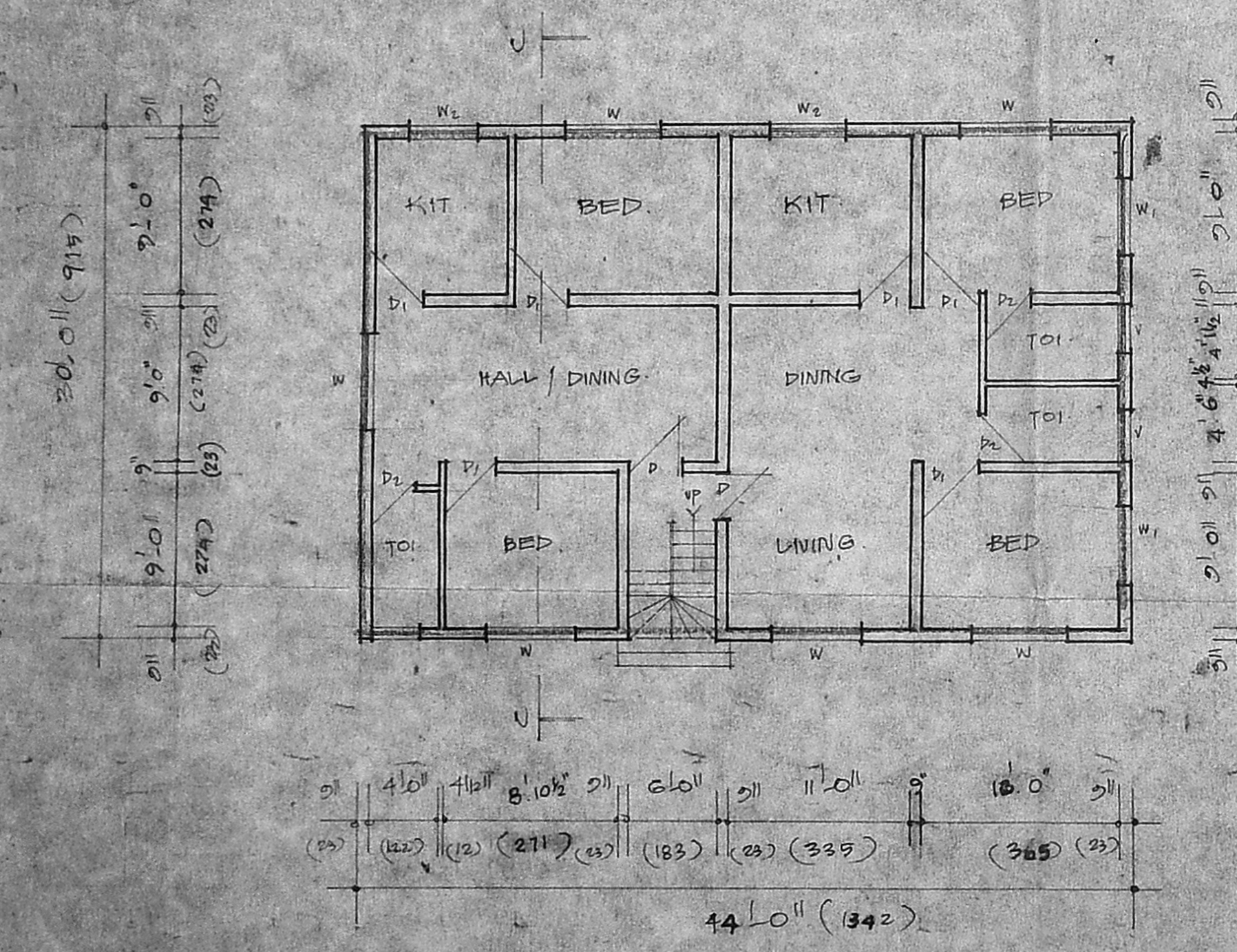
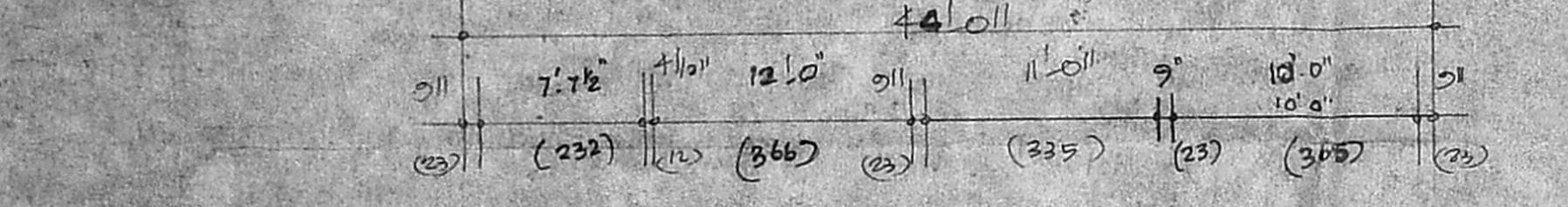
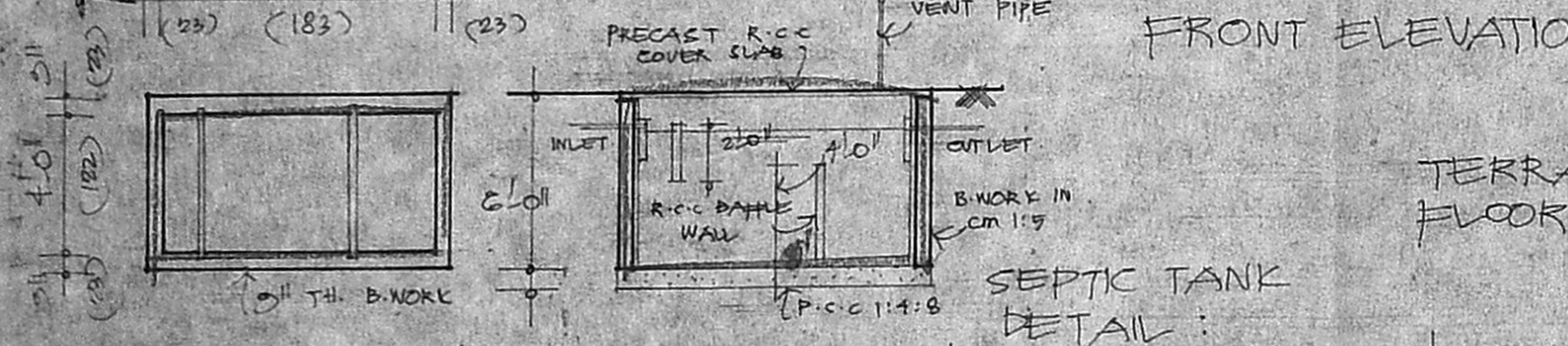

GROUND FLOOR PLAN:

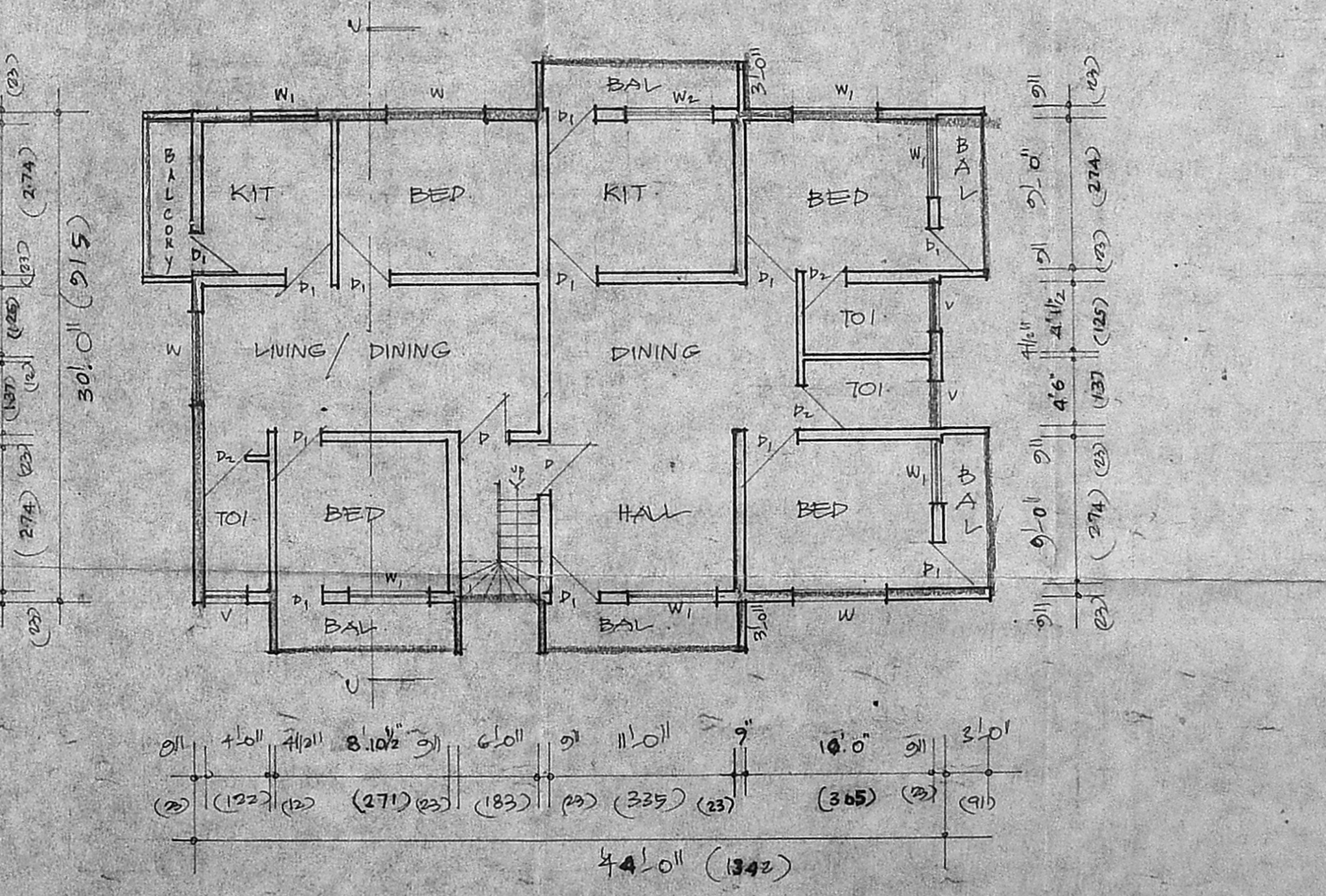

FIRST FLOOR PLAN: